

# South Leinster Way

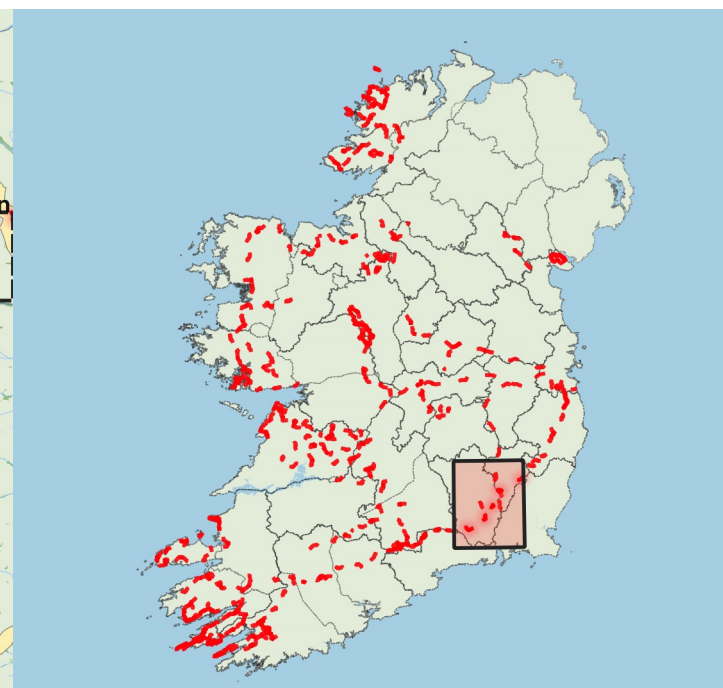
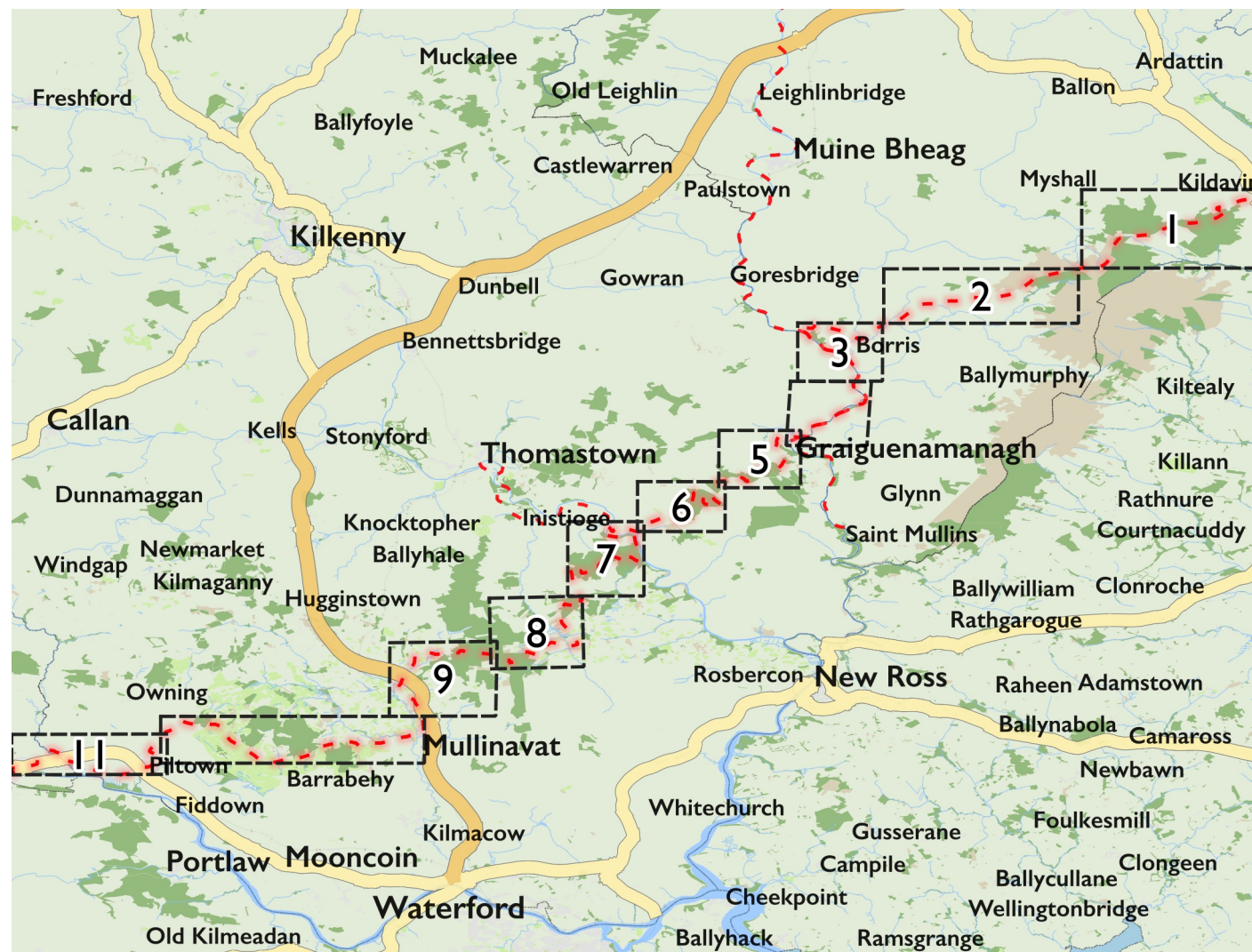

- |  |                         |  |           |
|--|-------------------------|--|-----------|
|  | Castle                  |  | Peak      |
|  | Church                  |  | Viewpoint |
|  | Holy Well               |  | Parking   |
|  | Standing Stone or Cairn |  | Windmill  |
|  | Ringfort or Barrow      |  | Pylon     |

Maps © Tough Soles under CC-BY 4.0. <https://toughsoles.ie>

Please don't use these maps to put yourself into any danger. Information portrayed on these maps does not give you a right of way. Always follow instructions by landowners and always leave no trace.

Find these maps useful? Consider supporting their development on <https://patreon.com/toughsoles>.

Trails data from Sport Ireland. National Monuments © DCHLG. Map data © OpenStreetMaps Contributors. Height data © NASA SRTM. Townland names © Ordnance Survey Ireland.

Map by Tough Soles. All data licensed under CC-BY 4.0.





This topographic map of the Dublin Mountains area features the Wicklow Way, a long-distance hiking route marked by a red dashed line with cross-ticks. The route begins in the southwest near Coolasnaghta and Raheenliegh, crosses the Burren river, and ascends through the Kilbrannish area. Key peaks are labeled with their elevations: Croaghnaun (507.3m), Greenoge (477.3m), and a peak of 429m. Other notable locations include Rossacurra, Cranemore, Ballypierce, and Bunnagurragh. The map also shows the N80 road, the Slaney river, and the Clody river. A north arrow is located in the bottom left corner.

Map Last Updated: 2019-07-22



Map by Tough Soles. All data licensed under CC-BY 4.0.



# South Leinster Way 2



Maps © Tough Soles under CC-BY 4.0. <https://toughsoles.ie>

Please don't use these maps to put yourself into any danger. Information portrayed on these maps does not give you a right of way. Always follow instructions by landowners and always leave no trace.

Find these maps useful? Consider supporting their development on <https://patreon.com/toughsoles>.

Trails data from Sport Ireland. National Monuments © DCHLG. Map data © OpenStreetMaps Contributors. Height data © NASA SRTM. Townland names © Ordnance Survey Ireland.

Map by Tough Soles. All data licensed under CC-BY 4.0.

Map Last Updated: 2019-07-22





# South Leinster Way 3

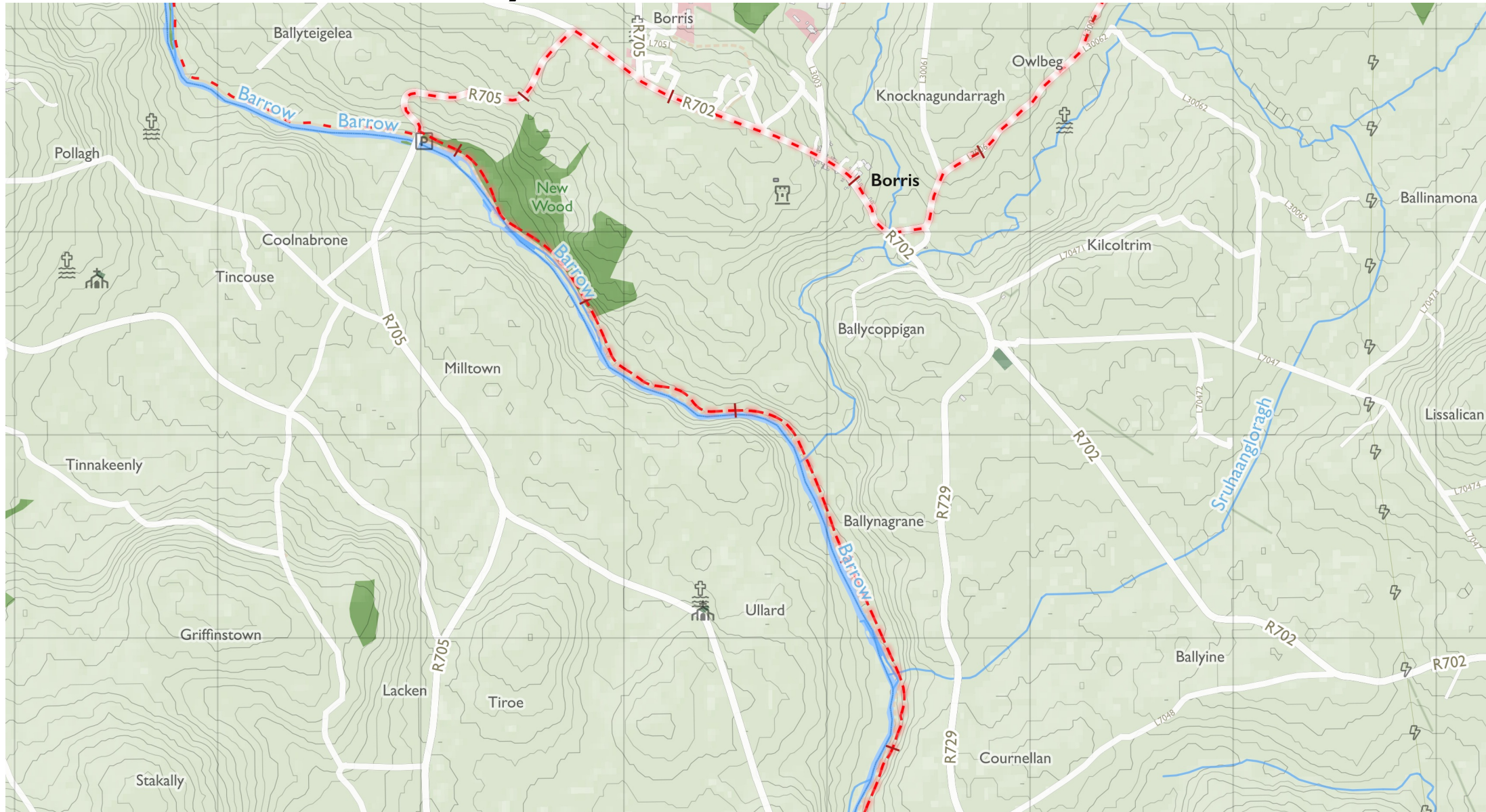

Maps © Tough Soles under CC-BY 4.0. <https://toughsoles.ie>

Please don't use these maps to put yourself into any danger. Information portrayed on these maps does not give you a right of way. Always follow instructions by landowners and always leave no trace.

Find these maps useful? Consider supporting their development on <https://patreon.com/toughsoles>.

Trails data from Sport Ireland. National Monuments © DCHLG. Map data © OpenStreetMaps Contributors. Height data © NASA SRTM. Townland names © Ordnance Survey Ireland.

Map by Tough Soles. All data licensed under CC-BY 4.0.

Map Last Updated: 2019-07-22





# South Leinster Way 4

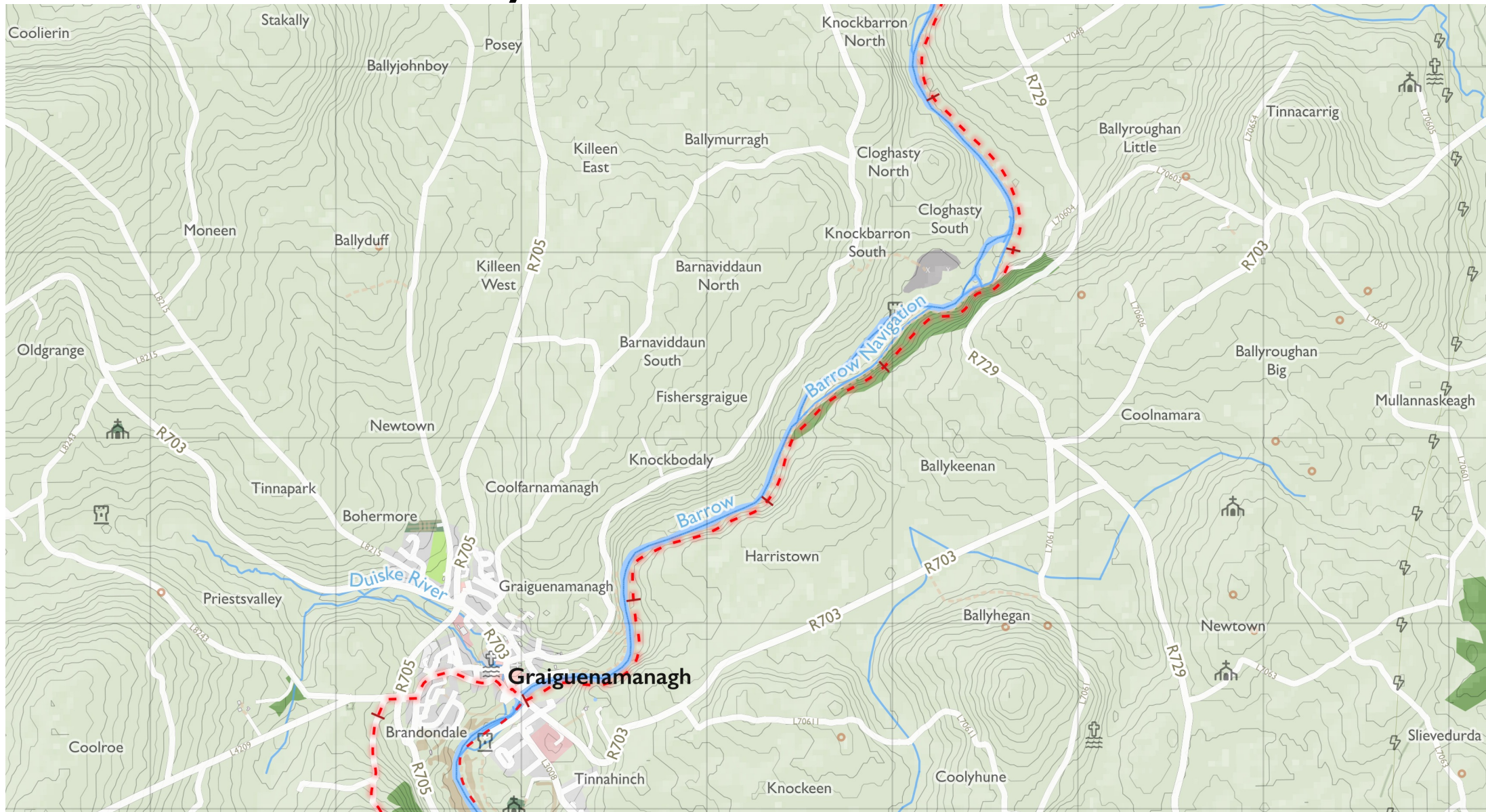

Maps © Tough Soles under CC-BY 4.0. <https://toughsoles.ie>

Please don't use these maps to put yourself into any danger. Information portrayed on these maps does not give you a right of way. Always follow instructions by landowners and always leave no trace.

Find these maps useful? Consider supporting their development on <https://patreon.com/toughsoles>.

Trails data from Sport Ireland. National Monuments © DCHLG. Map data © OpenStreetMaps Contributors. Height data © NASA SRTM. Townland names © Ordnance Survey Ireland.

Map by Tough Soles. All data licensed under CC-BY 4.0.

Map Last Updated: 2019-07-22





# South Leinster Way 5

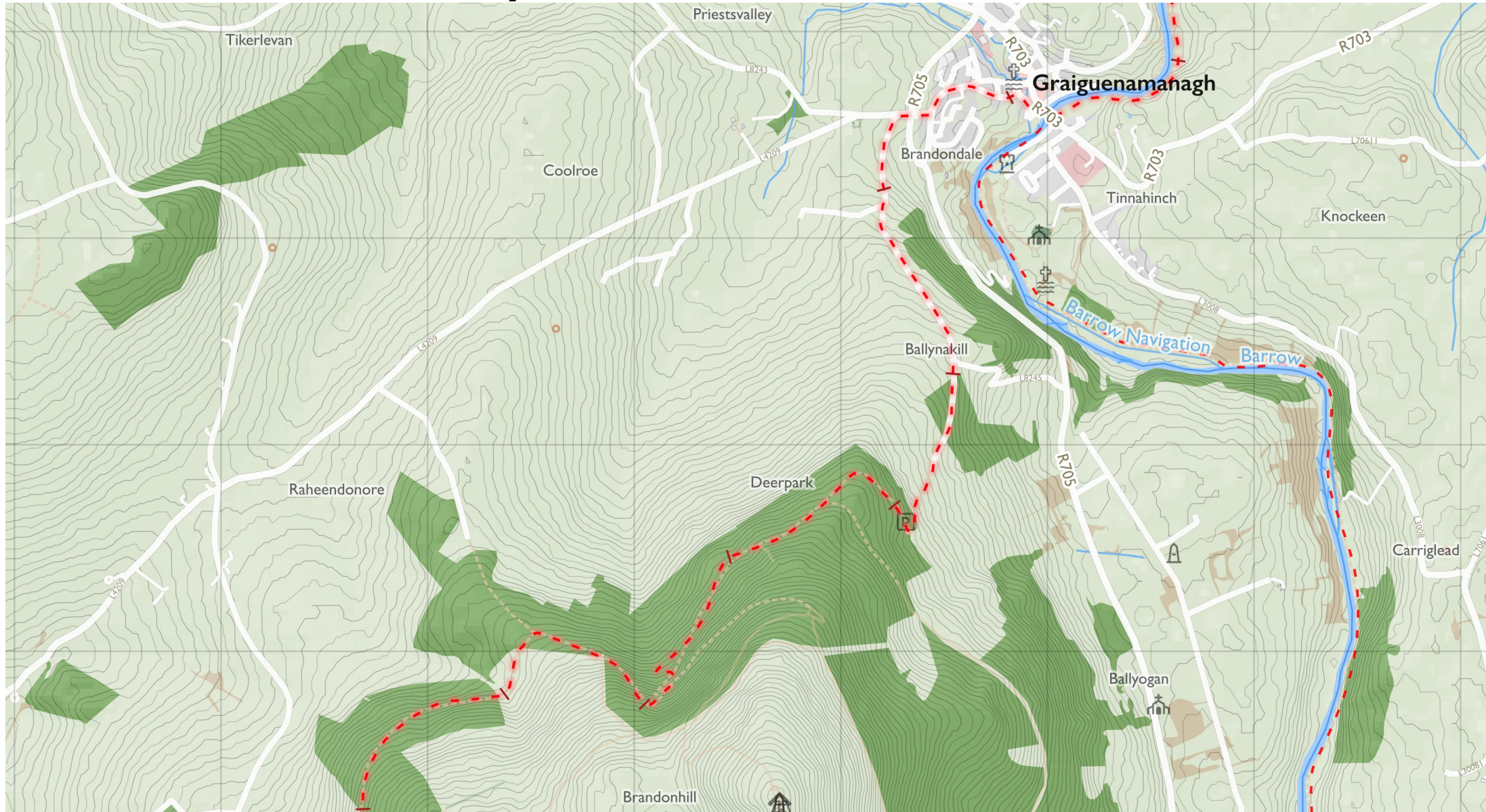

Maps © Tough Soles under CC-BY 4.0. <https://toughsoles.ie>

Please don't use these maps to put yourself into any danger. Information portrayed on these maps does not give you a right of way. Always follow instructions by landowners and always leave no trace.

Find these maps useful? Consider supporting their development on <https://patreon.com/toughsoles>.

Trails data from Sport Ireland. National Monuments © DCHLG. Map data © OpenStreetMaps Contributors. Height data © NASA SRTM. Townland names © Ordnance Survey Ireland.

Map by Tough Soles. All data licensed under CC-BY 4.0.

Map Last Updated: 2019-07-22





# South Leinster Way 6

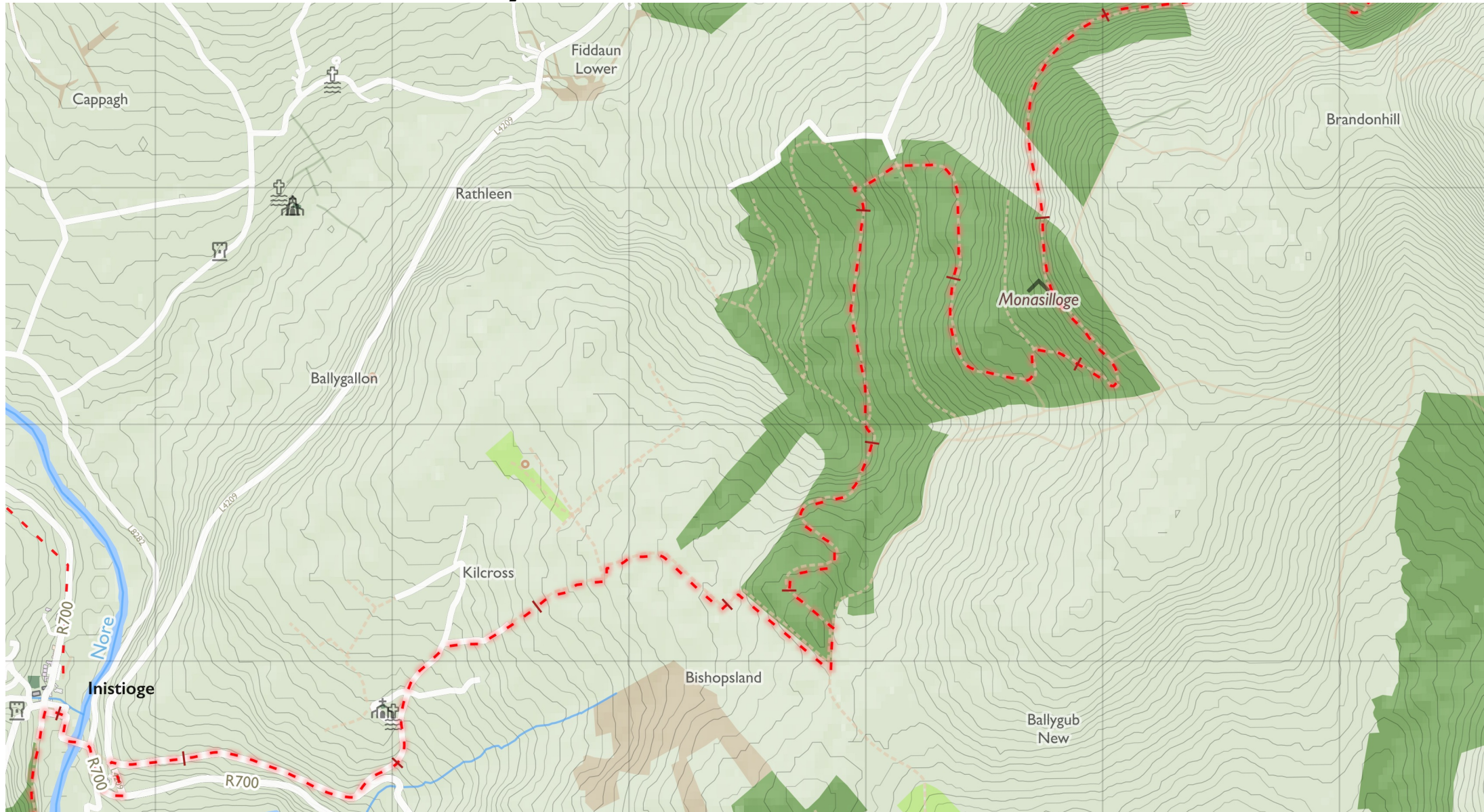

Maps © Tough Soles under CC-BY 4.0. <https://toughsoles.ie>

Please don't use these maps to put yourself into any danger. Information portrayed on these maps does not give you a right of way. Always follow instructions by landowners and always leave no trace.

Find these maps useful? Consider supporting their development on <https://patreon.com/toughsoles>.

Trails data from Sport Ireland. National Monuments © DCHLG. Map data © OpenStreetMaps Contributors. Height data © NASA SRTM. Townland names © Ordnance Survey Ireland.

Map by Tough Soles. All data licensed under CC-BY 4.0.

Map Last Updated: 2019-07-22





This topographic map depicts the Woodstock Forest area in Ireland. The map features contour lines indicating elevation, with a prominent peak at Mount Alto (328.4m). The Nore River flows through the region, and the Aricle River is visible on the left. Major roads, including the R700, are shown. Various settlements and locations are labeled, such as Inistioge, Woodstock Forest, Ballyshane, and Ballyvool. The map also shows the locations of several churches and a castle (Clonamery). The terrain is characterized by green forested areas and brownish hillsides.

Map Last Updated: 2019-07-22



Map by Tough Soles. All data licensed under CC-BY 4.0.



# South Leinster Way 8

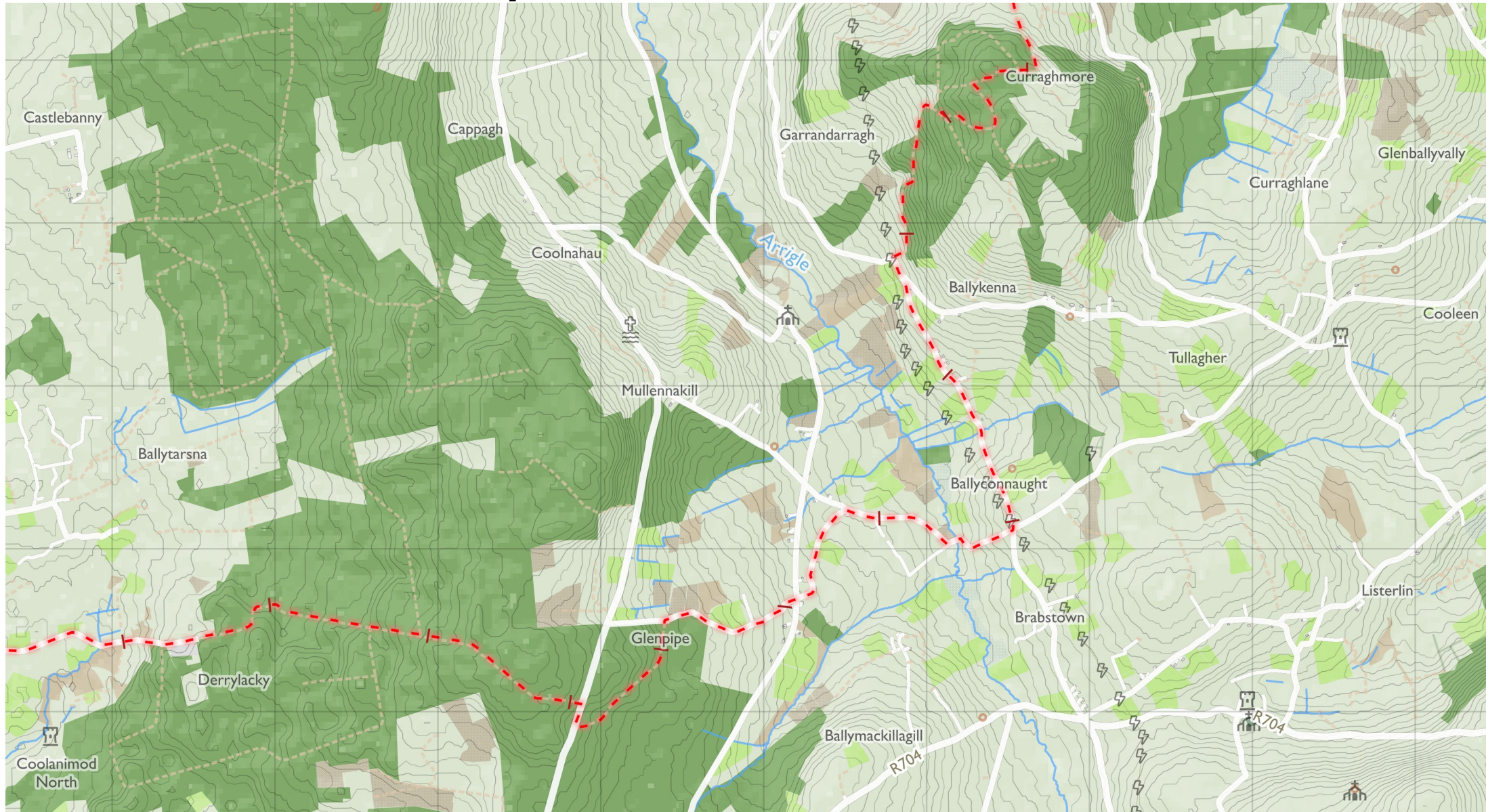

Maps © Tough Soles under CC-BY 4.0. <https://toughsoles.ie>

Please don't use these maps to put yourself into any danger. Information portrayed on these maps does not give you a right of way. Always follow instructions by landowners and always leave no trace.

Find these maps useful? Consider supporting their development on <https://patreon.com/toughsoles>.

Trails data from Sport Ireland. National Monuments © DCHLG. Map data © OpenStreetMaps Contributors. Height data © NASA SRTM. Townland names © Ordnance Survey Ireland.

Map by Tough Soles. All data licensed under CC-BY 4.0.

Map Last Updated: 2019-07-22





This topographic map of the Ballymore area in County Wick, Ireland, illustrates the proposed Ballymore Water Tunnel route. The route is marked by a red dashed line with cross-ticks, starting from the north and extending southwards. Key geographical features include contour lines indicating elevation, a network of roads (R448, R704), and several place names such as Knockmoylan, Derrylackey, Ballymore, and Ballymartin. The map also shows various landmarks, including churches and a school, and a grid system for location reference.

Map Last Updated: 2019-07-22



Map by Tough Soles. All data licensed under CC-BY 4.0.



Map Last Updated: 2019-07-22



IRELAND  
leave no trace

IRELAND  
leave no trace

IRELAND  
leave no trace

Map by Tough Soles. All data licensed under CC-BY 4.0.



# South Leinster Way II

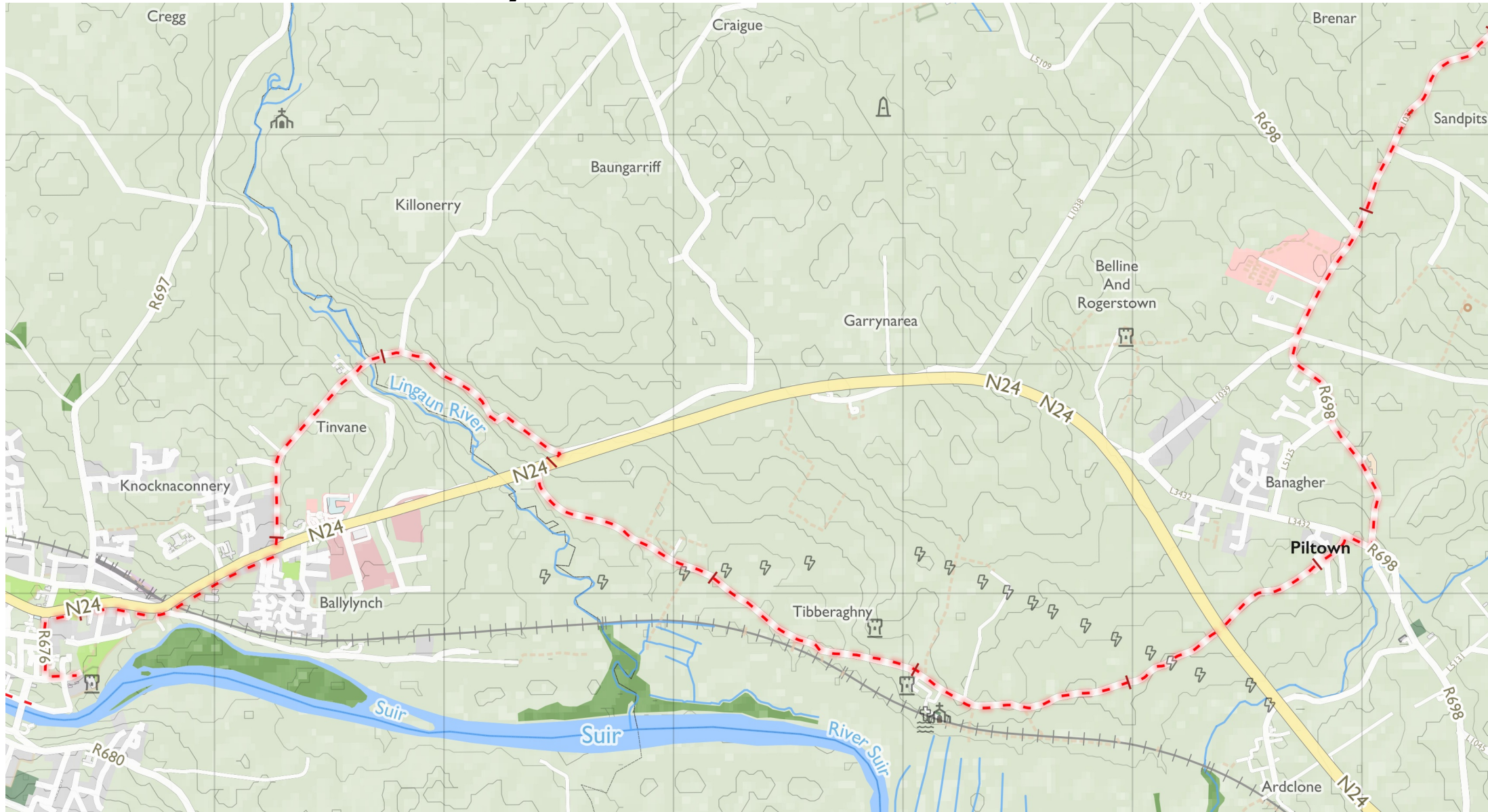

Maps © Tough Soles under CC-BY 4.0. <https://toughsoles.ie>

Please don't use these maps to put yourself into any danger. Information portrayed on these maps does not give you a right of way. Always follow instructions by landowners and always leave no trace.

Find these maps useful? Consider supporting their development on <https://patreon.com/toughsoles>.

Trails data from Sport Ireland. National Monuments © DCHLG. Map data © OpenStreetMaps Contributors. Height data © NASA SRTM. Townland names © Ordnance Survey Ireland.

Map by Tough Soles. All data licensed under CC-BY 4.0.

Map Last Updated: 2019-07-22

